

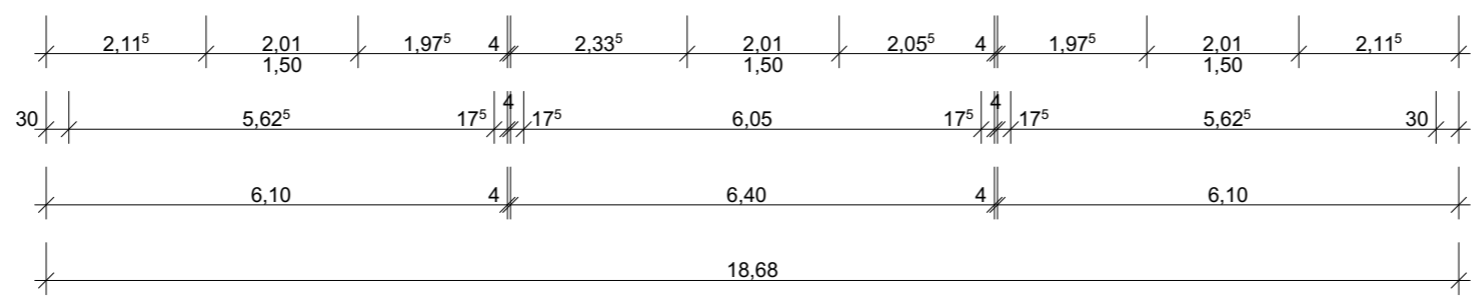

N

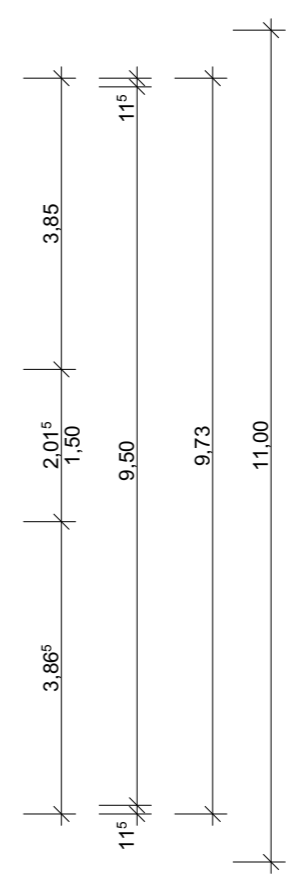
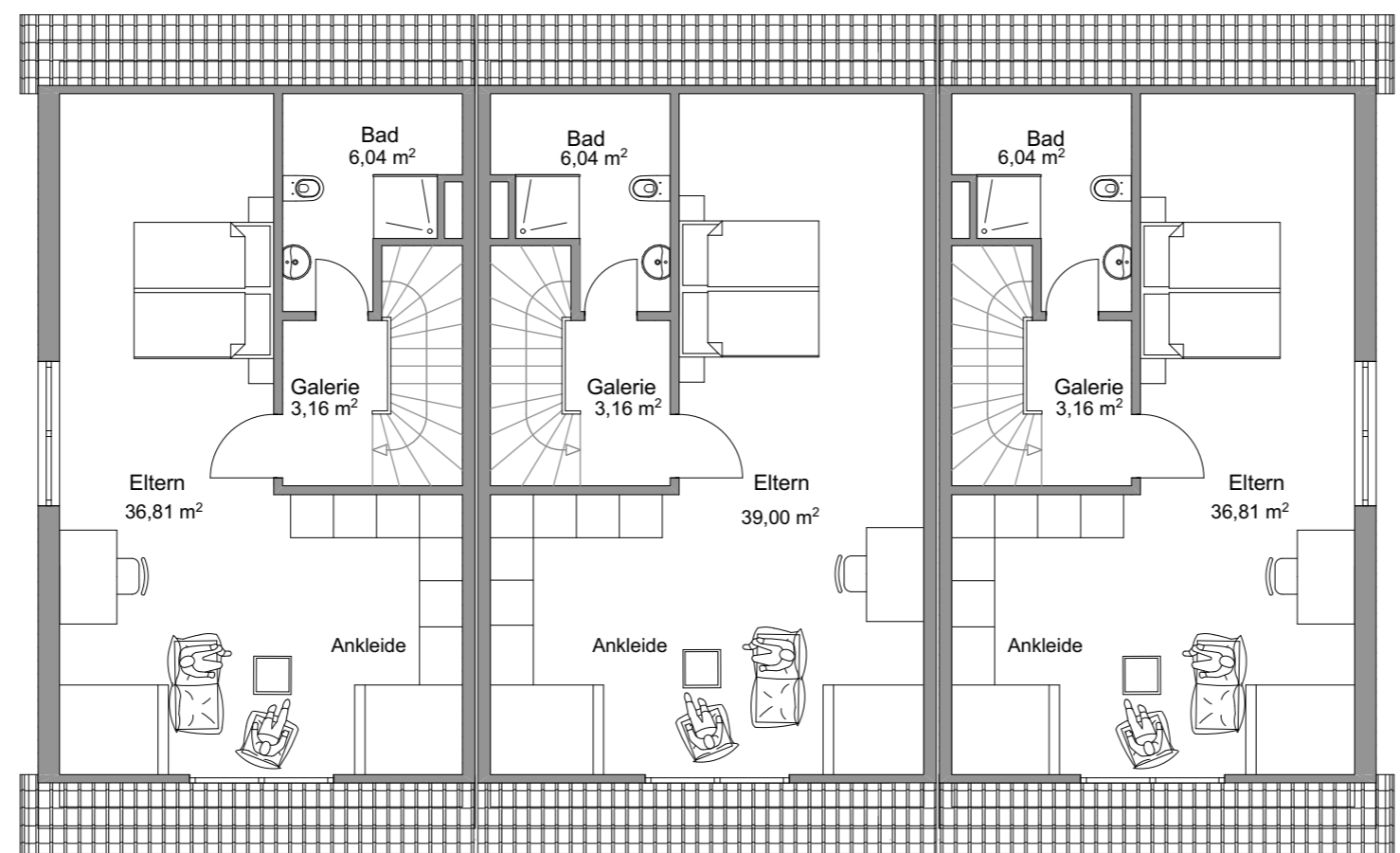
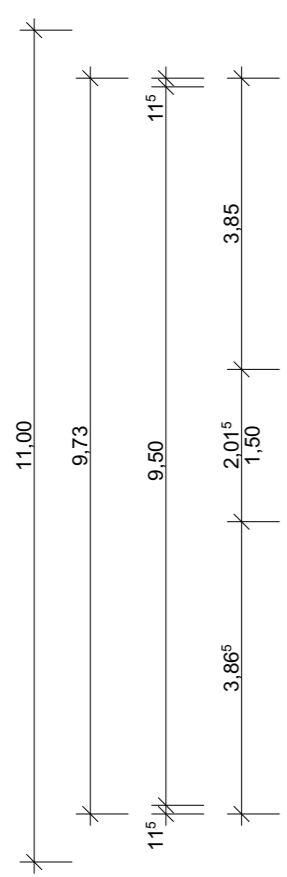
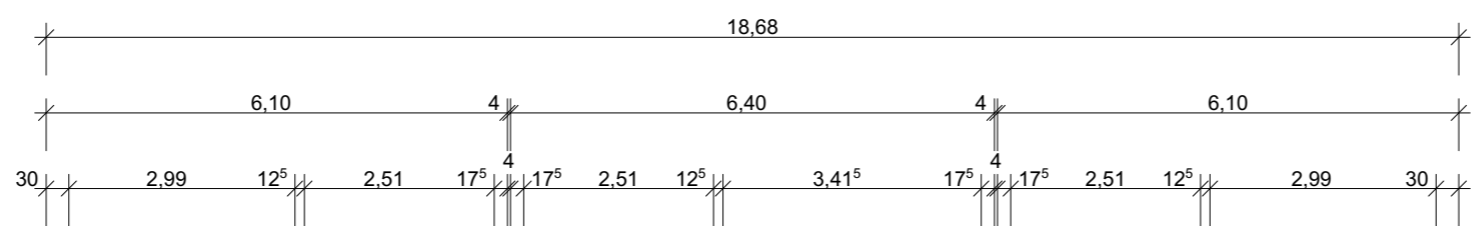
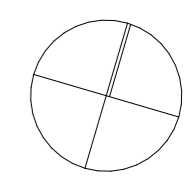

<b>Legende:</b>	
Maßstab : 1:100	Gez: Özer Datum: 13.09.2024 Format : A3
Zeichnung : <b>Dachgeschoss</b>	
<b>Entwurf 1</b>	
Bauherr :	Achim Ernst Kransberger Straße 4 61267 Neu-Anspach 015784663885 achime64@googlemail.com
Planung :	 <b>SERIO</b> SERIO - Planungsbüro GmbH www.serio-gmbh.de
Homburger Straße 97 61118 Bad Vilbel Tel : 06101 - 989 88 61 Email: info@serio-gmbh.de	
Bauvorhaben : Neubau 12 Reihenhäusern mit 24 Stellplätzen / Carport-Anlage	
Baugrundstück : Usingen Str. 43 - Westerfeld/ Neu-Anspach	