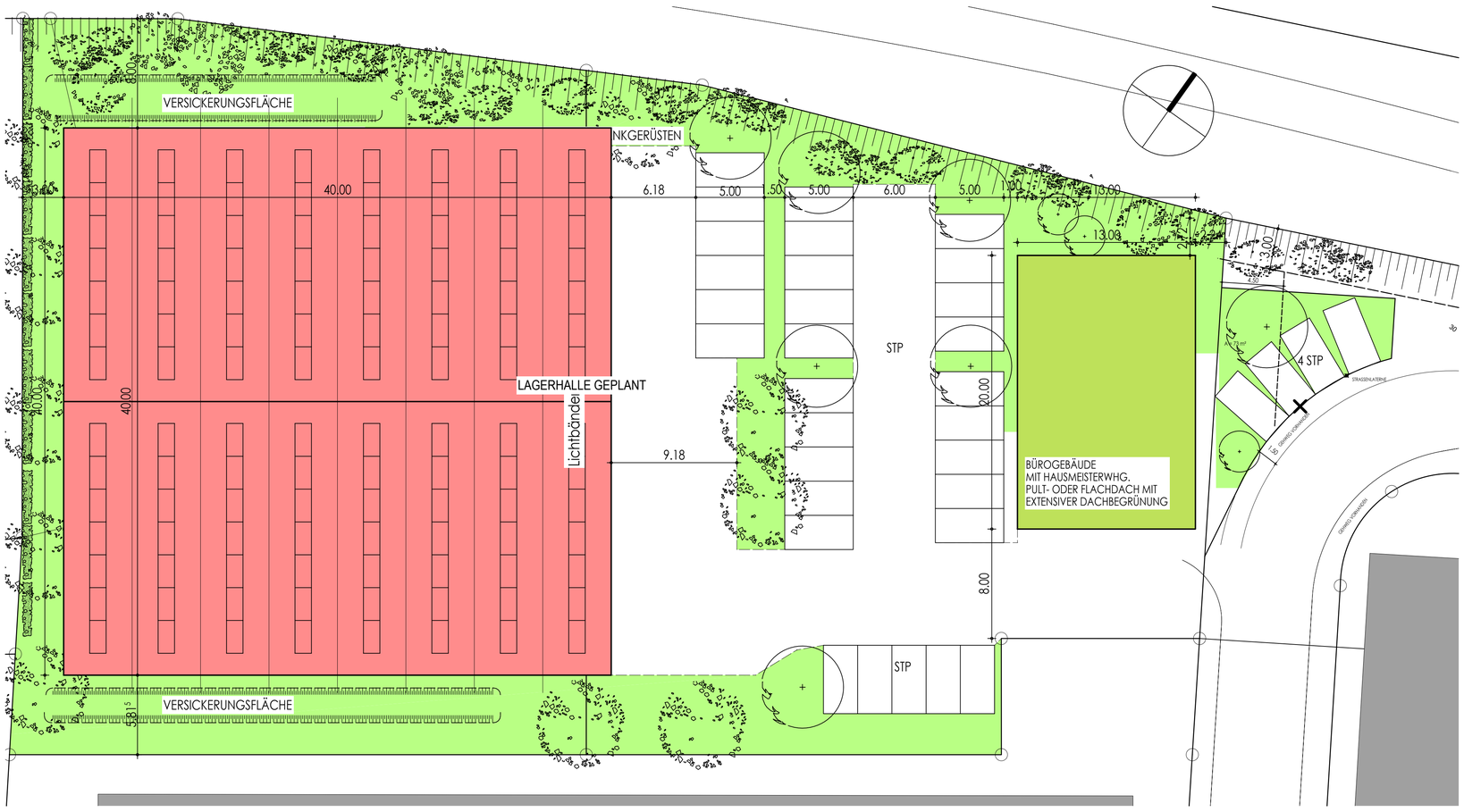

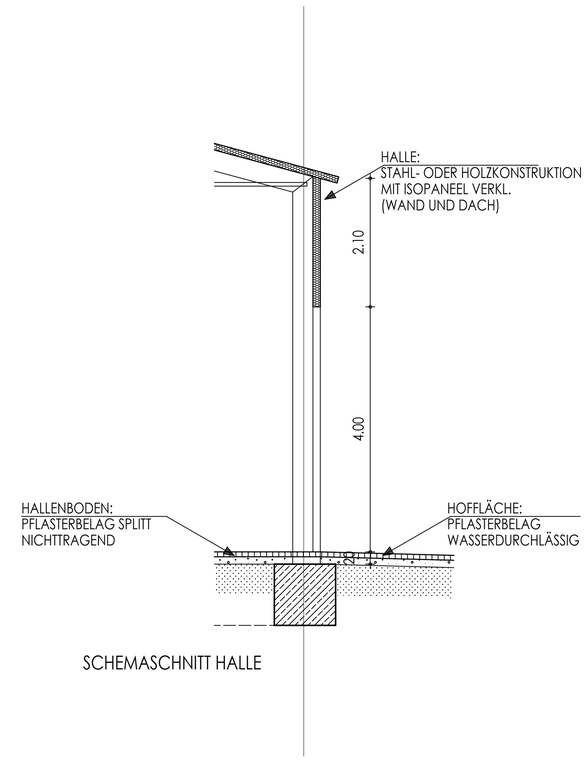

SCHEMASCHNITT HALLE

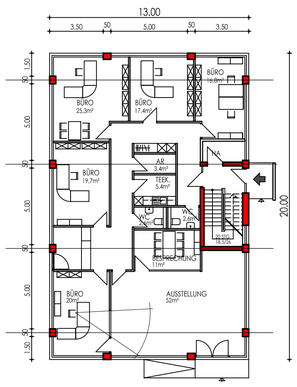

ERDGESCHOSS

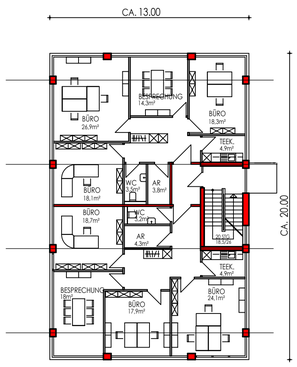

OBERGESCHOSS

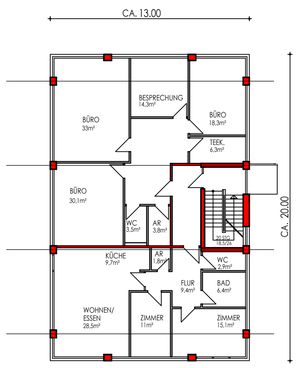

2. OBERGESCHOSS

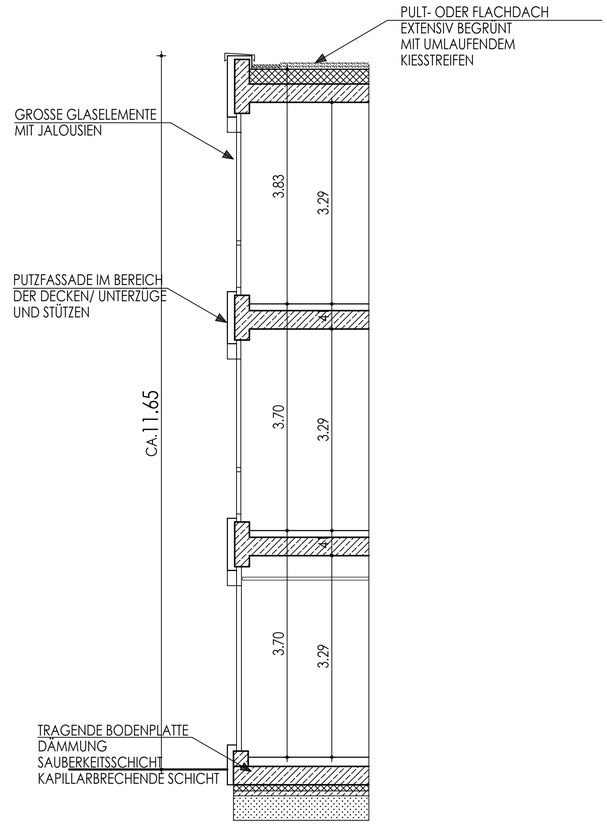

SCHEMASCHNITT FASSADE - BÜRO

NORDEN

SÜDEN

OSTEN

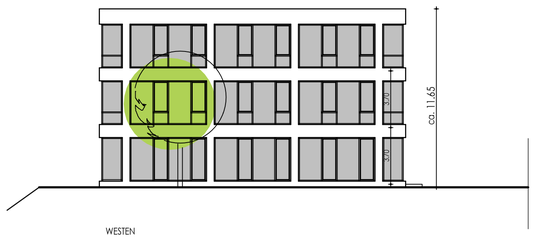

WESTEN

planverfasser	susanne habel dipl.-ing. arch. (fh) hintergasse 15 69469 weinheim	t + f 06201/255253 email ausgezeichnet@online.de
bauherr	cecile martin bgm.- neff- str. 15 68519 viernheim	tel 06204/9714-5 fax 06204/9715-65
bauvorhaben	neubau einer lagerhalle und büro heidelberger strasse 20a 68519 viernheim	änderungen
bau- und gestaltungsplan planinhalt		
	12-03- 02 plannummer	1/200, 1/50 maßstab
		2014-10-24 datum

H/B = 841 / 841 (0.71m²)

Allplan 2013